

CERTIFICATE OF LOCATION OF GOVERNMENT CORNER

County of Anoka

State of Minnesota

East 1/4 Corner of Sec. 1 Township 32 Range 23

I hereby certify that on the 14th day of July, 1966, I found the described corner which was evidenced by area resurvey

and I further certify that to perpetuate the location of said corner, I did, at the exact location thereof, place a permanent marker consisting of a cast iron monument 4'± west of centerline

which reference or witness monuments are located in the manner following:

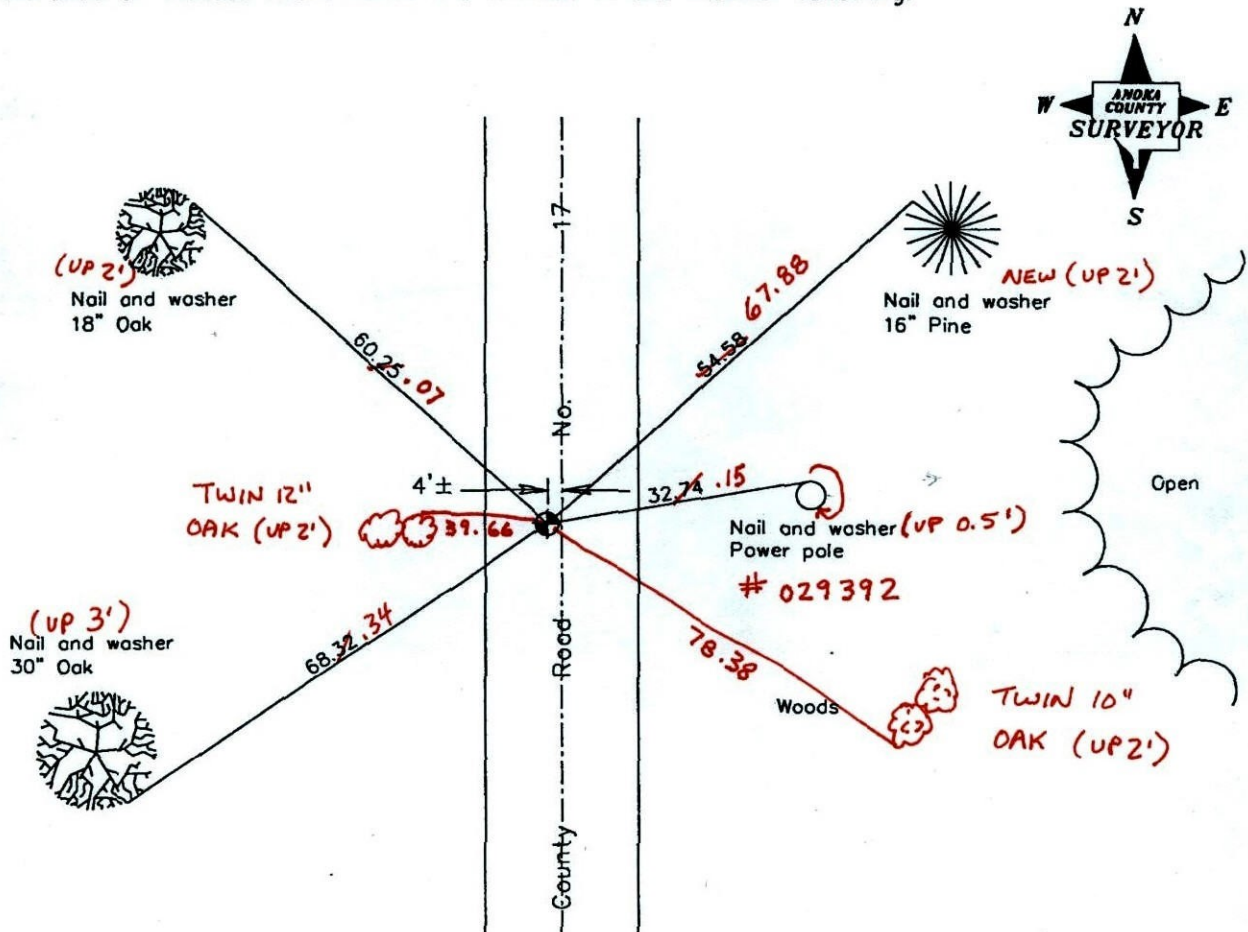

BK-SS

T/T

Revised date

11/15/91
8/23/96
8/18/97
4-12-11

N.A.D. 1983 Coordinates
(1996 adjustment)

County Project Coordinates	State Plane Coordinates
Northing <u>193038.2514</u>	Y _____
Easting <u>532000.1681</u>	X _____

Date 8/18/97

CERTIFICATE OF LOCATION OF GOVERNMENT CORNER

County of Anoka

State of Minnesota

EAST QTR. Corner of Sec. 1 Township 32 Range 23

I hereby certify that on the 14 day of JULY, 1966, I found the described corner which was evidenced by RESURVEY

and I further certify that to perpetuate the location of said corner, I did, at the exact location thereof, place a permanent marker consisting of CAST IRON MON.

CAST IRON 4'± WEST OF CENTERLINE

which reference or witness monuments are located in the manner following:

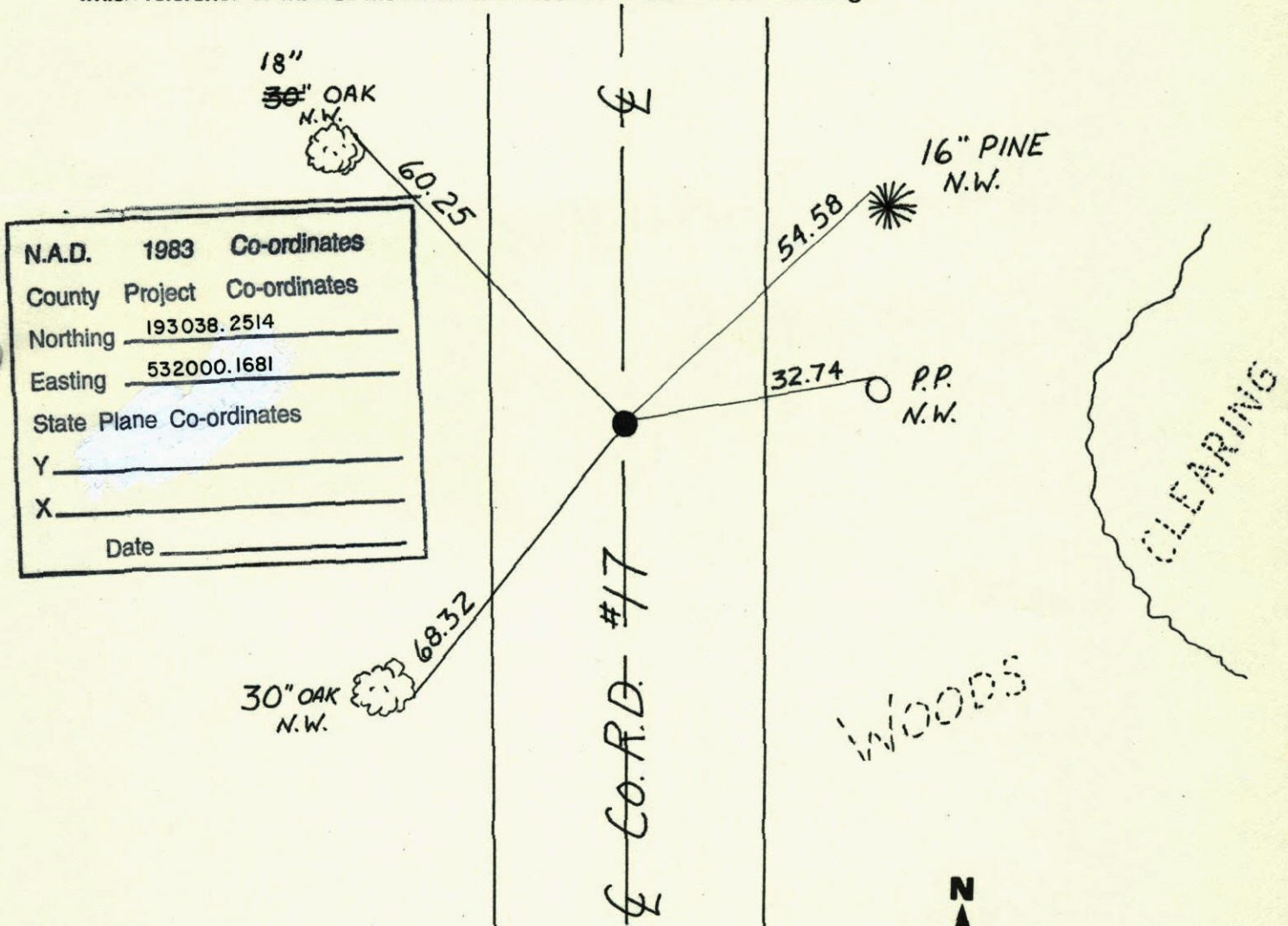

N.A.D.	1983	Co-ordinates
County	Project	Co-ordinates
Northing	193038.2514	
Easting	532000.1681	
State Plane Co-ordinates		
Y		
X		
Date		

Revised date	Revised date	Revised date
11-15-91		
8-23-96		
8-18-97 <small>HL</small>		

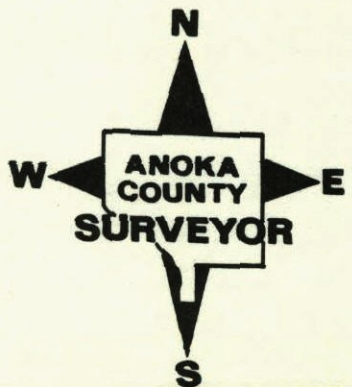

E 1/4 Cor. Sec. 1 - T 32 - R 23

Set Cor. from area resurvey

Cor. 1.5' W. of traveled E PK 2.00' N. + E.

Set cast iron mon.

7-15-66

H. Larson

D. Pette

G. Reimer

July 19, 1966

Temp. 80°

Tape #5

M. D. Anderson

W. Rogers

R. Smith

D. Powell

J. Smith

7" Pine

N&W

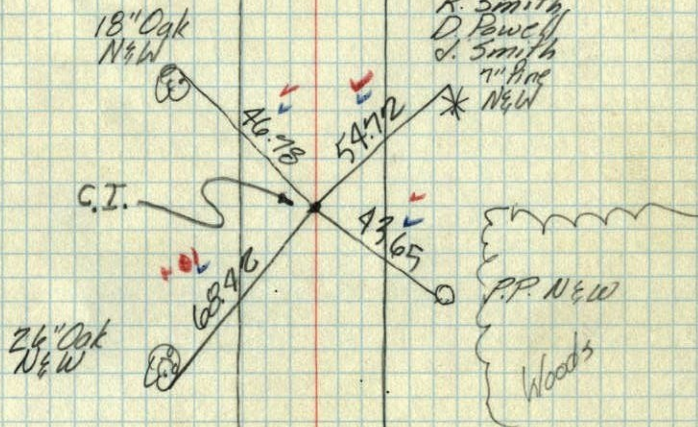

TEMPERATURE CORRECTED
AND HORIZONTALLY
TAPED MEASUREMENTS

ROLAND W. ANDERSON
COUNTY SURVEYOR
ANOKA COUNTY, MINNESOTA